

PLAN SHOWING THE PROPOSED DWELLING HOUSE IN
 S. No. 7/7, OF V. No. 20, TIRUNINRAVUR VILLAGE &
 TOWN PANCHAYAT LIMIT, SRIPERUMBUDUR TALUK, CHEN-
 GAI M.G.R DISTRICT.

Planning Permit No. A/04/92
APPROVED
 SUBJECT TO THE CONDITIONS IN
 THIS OFFICE ORDER.
 No. A3/19804/91, dated 06/01/92
 FOR MEMBER SECRETARY
 MADRAS METROPOLITAN
 DEVELOPMENT AUTHORITY
 MADRAS - 600 000

SCALE 1:100

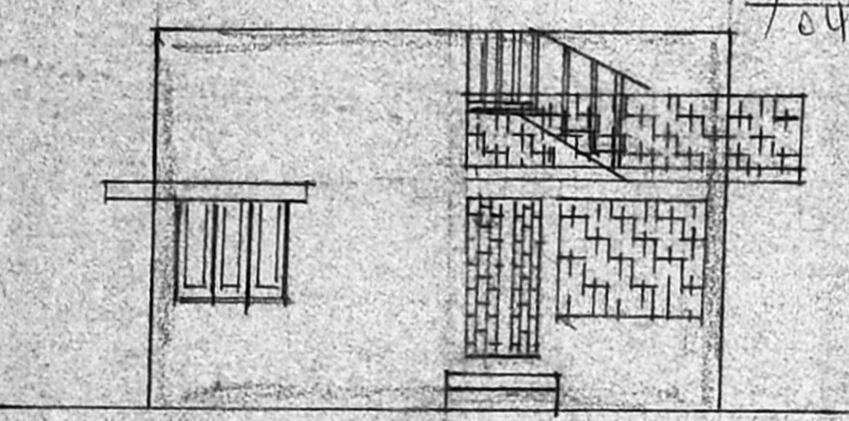

FRONT ELEVATION

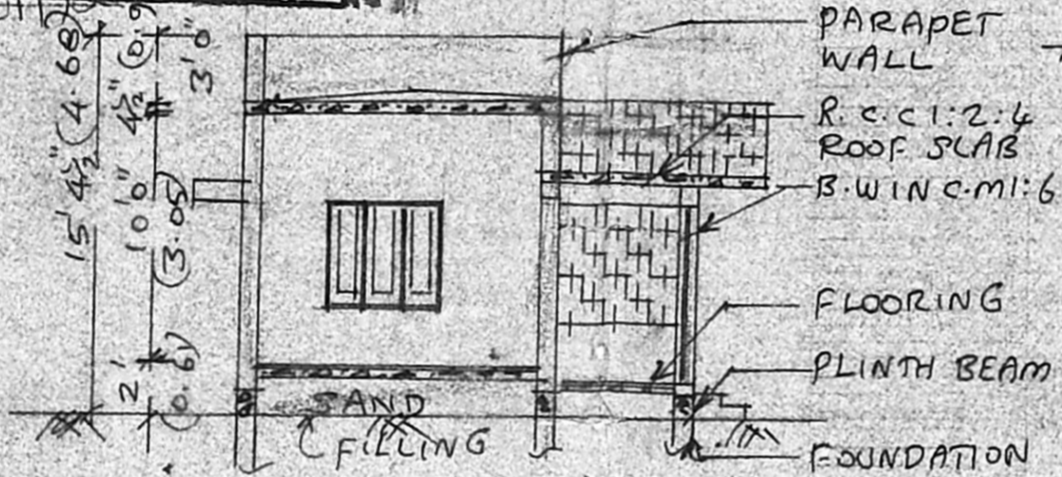

SECTION ON AA

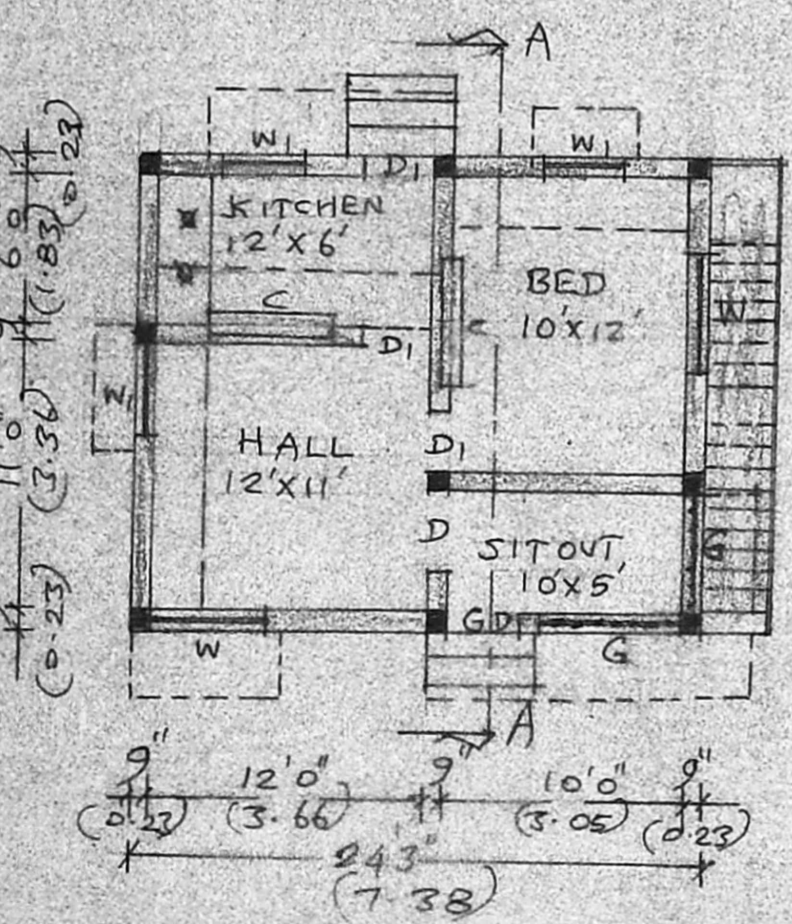

PLAN

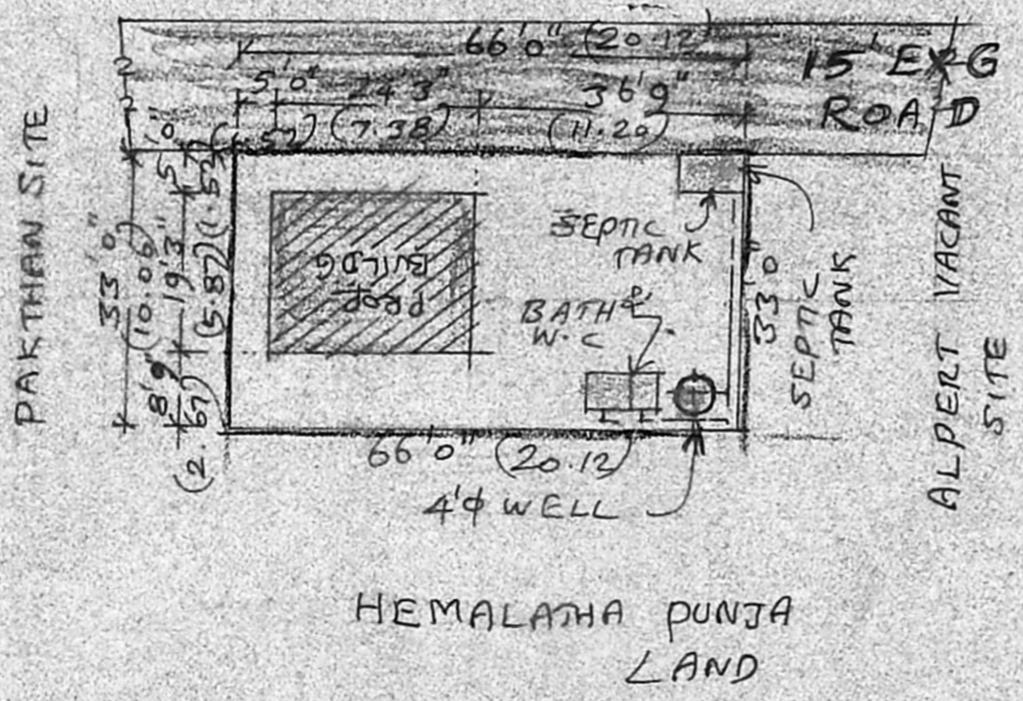

SITE PLAN
 SCALE 1:300

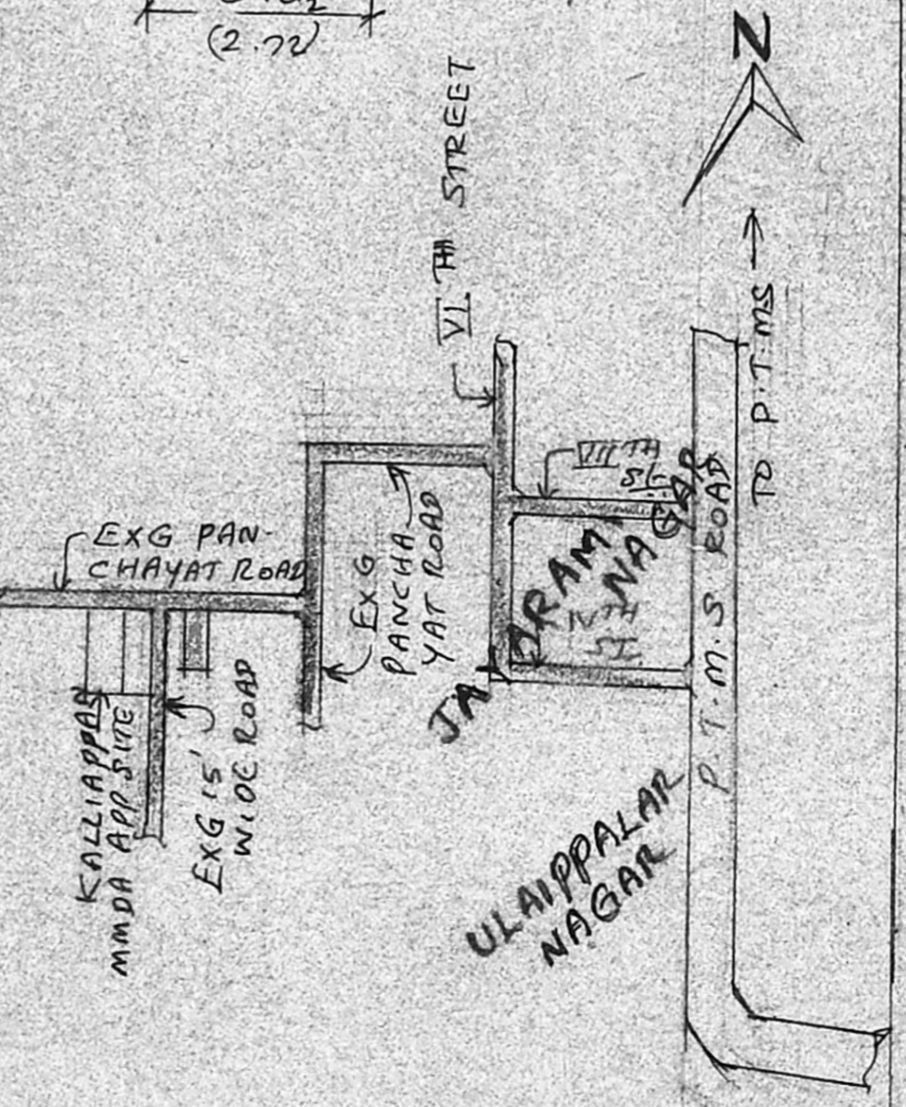

KEY PLAN (NOT TO SCALE)

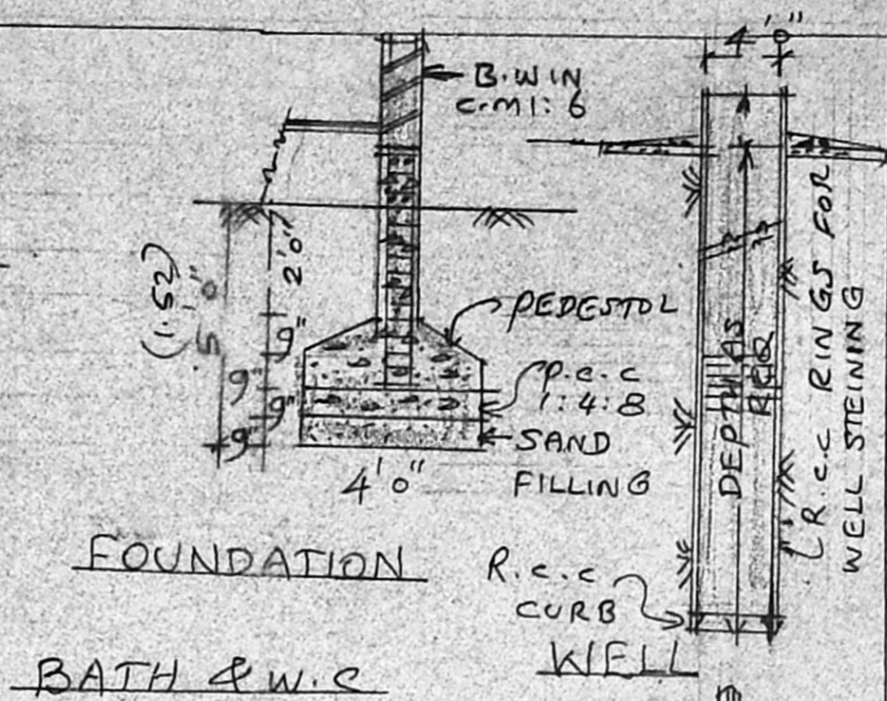

FOUNDATION

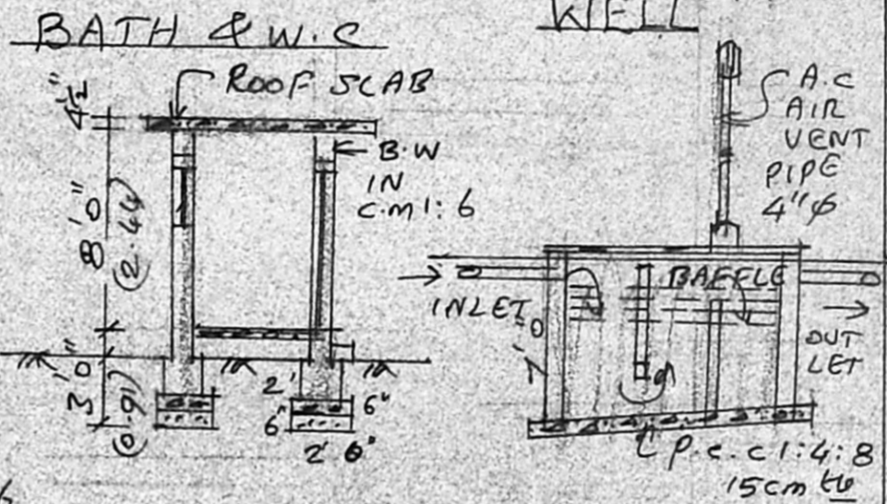

BATH & W.C

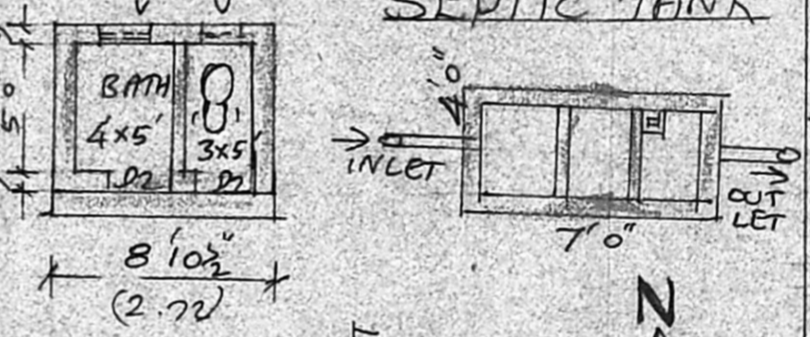

SEPTIC TANK

BRIEF SPECIFICATION

FOUNDATION	R.c.c. 1:2:4
FOOTINGS	OVER 4" x 8" / 1
PILLARS	R.c.c. 1:2:4
PLINTH BEAM	R.c.c. 1:2:4
BASEMENT	R.c.c. 1:2:4
SUPERSTRUCTURE	BRICK WORK IN c.m:6
ROOFING	PART II R.c.c. 1:2:4
ROOF SLAB	12cm c.c. + WEATHERING COURSE
PLASTERING	SP. c.m:1:4, 12mm (D.P. 4.8, 1000) & FINISHED WITH c.m:1:4, 20mm c.c.
FLOORING	IST CLASS HARD WOOD
JOINERIES	IST CLASS HARD WOOD

SCHEDULE OF JOINERIES

D	COUNTRY WOOD DOOR	33'x70'
D1	"	30'x68'
D2	"	26'x68'
W	COUNTRY WOOD GLAZED WINDOW	5'0"x4'6"
W1	"	33'x4'6"
V	VENTILATOR	2'0"x1'6"
C	CUP BOARD	

AREA STATEMENT

AREA OF PROP SITE	2178 sq ft (or) 202.55 sqm
AREA OF PROP CONSTRUCTION	467 sq ft (or) 43.131 sqm
COVERAGE	22%
F.S.I	0.22

LEGEND:
 PROPOSALS SHOWN EXIS
 EXISTINGS SHOWN IN
 BOUNDARY OF SITE

(P. SAMBATH JESUDASS)
 OWNER

K. Shammuga Sundaram
 LICENCED SURVEYOR & CONSULTING ENGINEER
 303, ul. I. H. Road,
 Thiruninravur, R. S-602 024
 LICENCED SURVEYOR